

WELCOME
TO FIRST GRADE!



MEET YOUR TEACHER



Hello! My name is Mrs. Beutler

I am so excited to be your teacher!
My goal is to create a positive
environment for you to grow and
develop a love of learning.

Watch the video on the next
slide to take a look at our
classroom.

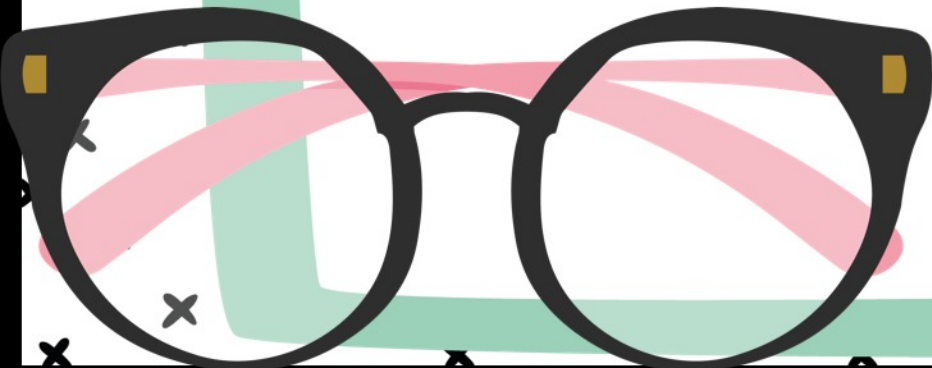

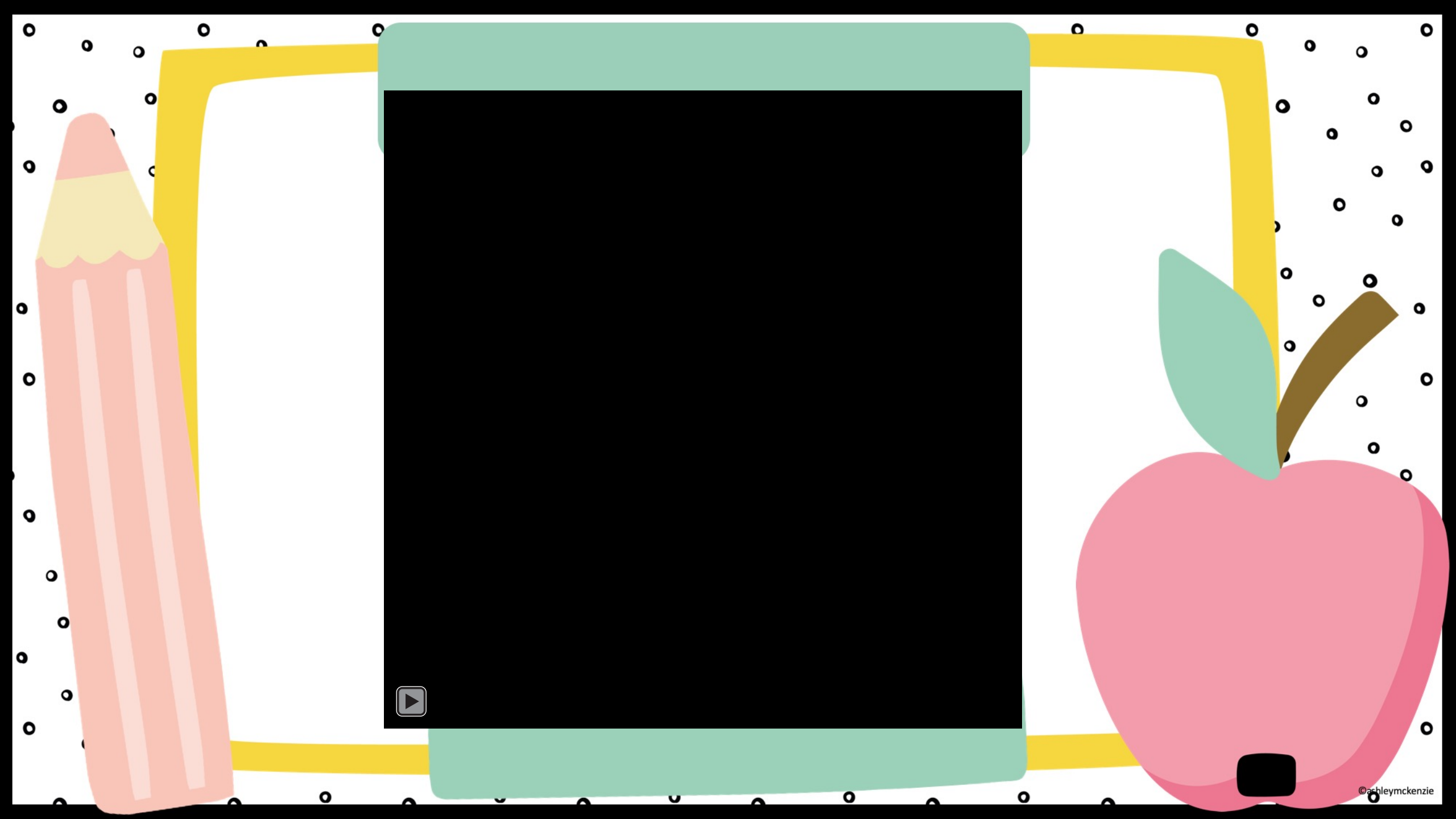

MORE ABOUT ME

MY FAMILY:

I am from Boise,
Idaho.

My husband and I
have been married 4
years and live in
Layton.

MY HOBBIES:

I love to run with my
husband and read
good books.

I love to watercolor
and bake treats.

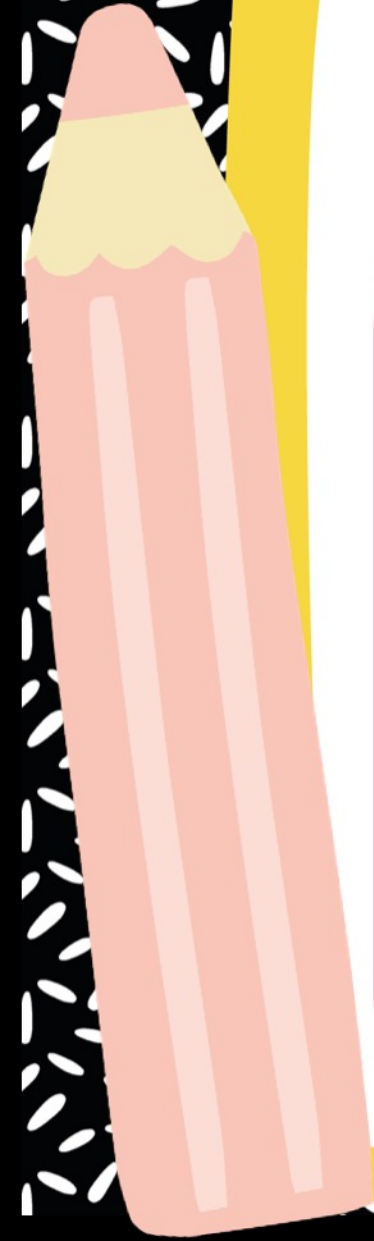

MORE ABOUT ME

- I graduated from Brigham Young University
- I received my Masters of Education from Weber State University
- This is my fourth year teaching first grade
- I absolutely love teaching first graders!

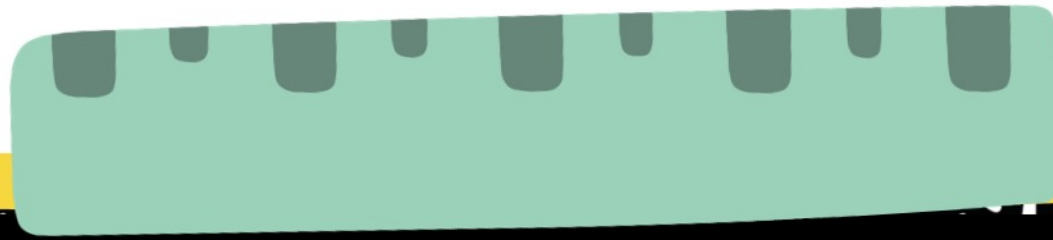
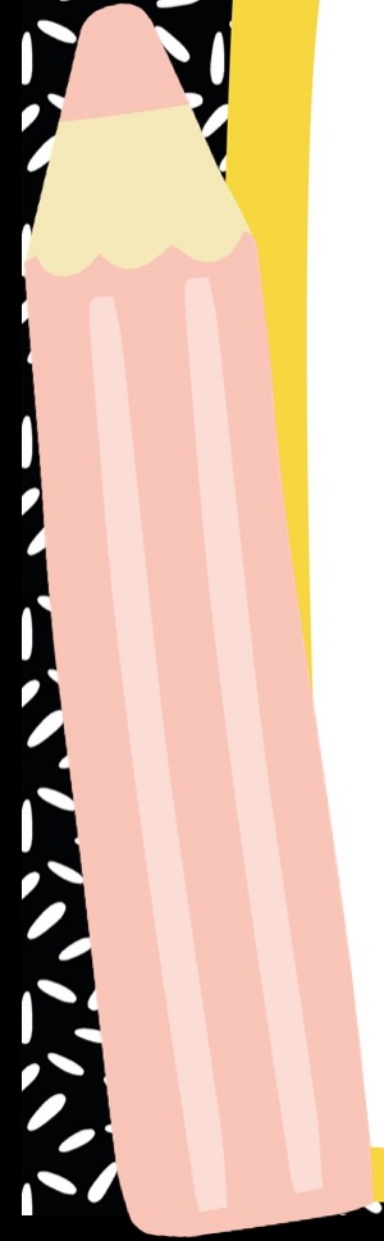

SCHEDULE

Group 1- <u>Monday/Wednesday at School</u> <u>Tuesday/Thursday at Home</u>	Group 2- <u>Tuesday/Thursday at School</u> <u>Monday/Wednesday at Home</u>
8:45 School begins	8:45 School begins
10:00-10:15 Morning Recess	10:00-10:15 Morning Recess
12:00-12:35 Lunch/Recess	12:00-12:35 Lunch/Recess
1:35-1:45 Afternoon Break	1:35-1:45 Afternoon Break
2:40-3:20 Specials- PE, Computer, Library, Music, STEM	2:40-3:20 Specials- PE, Computer, Library, Music, STEM
3:25 Dismissal bell	3:25 Dismissal bell

*Early out dismissal 1:25- First week of school

CLASS INFO

First Day of School-Students line up in the morning by the “little toy” playground everyday. Look for number 7 and a purple sign with my name. I will be outside the first day to greet students from 8:30-8:45

****Please fill out this transportation form:**

<https://forms.office.com/Pages/ResponsePage.aspx?id=dPKcPX5U9UqN3gGmNuC2B9xjaNIh2eBPkK-XoztACOIUQUxZVUI5UUNGS0RCUjIxmTRUVIVVQU5BSC4u>

- Please have students walk home with a buddy.
- If a student is meeting an older sibling to walk home with, please help them designate a meeting spot outside of the school building.
(The Flagpole or blue benches in front of the school are a great meeting spot.)

EXPECTATIONS

- Always do your best!
- Keep hands and feet to yourself
- Listen and follow directions the first time
- Always use kind words and show respect to others
- Bullying is never permitted!

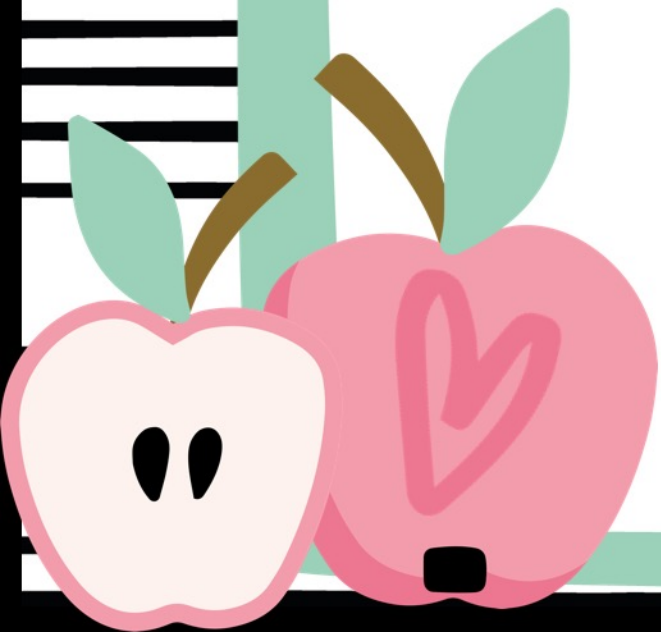

CLASSROOM RULES

We will be using several *positive* reward systems throughout the year to develop safe, respectful, and responsible behavior.

All students will be expected to work hard and make good choices toward their behavior.

Consequences for not following classroom rules:

1. Warning and reminder of the rules
2. Students are asked to refocus and reflect on their choices
3. If behavior continues students will miss one minute of an activity to discuss their choices and reflect how to improve behavior.
4. If disruptive behaviors continue daily, parents will be notified.

ATTENDANCE

Attendance is a major key in your child's education.

Please have your child to school on time to receive all the benefits of learning.

At home learning days will consist of 30-40 minutes per core subject. We will be sending home a weekly checklist of expectations for remote learning days.

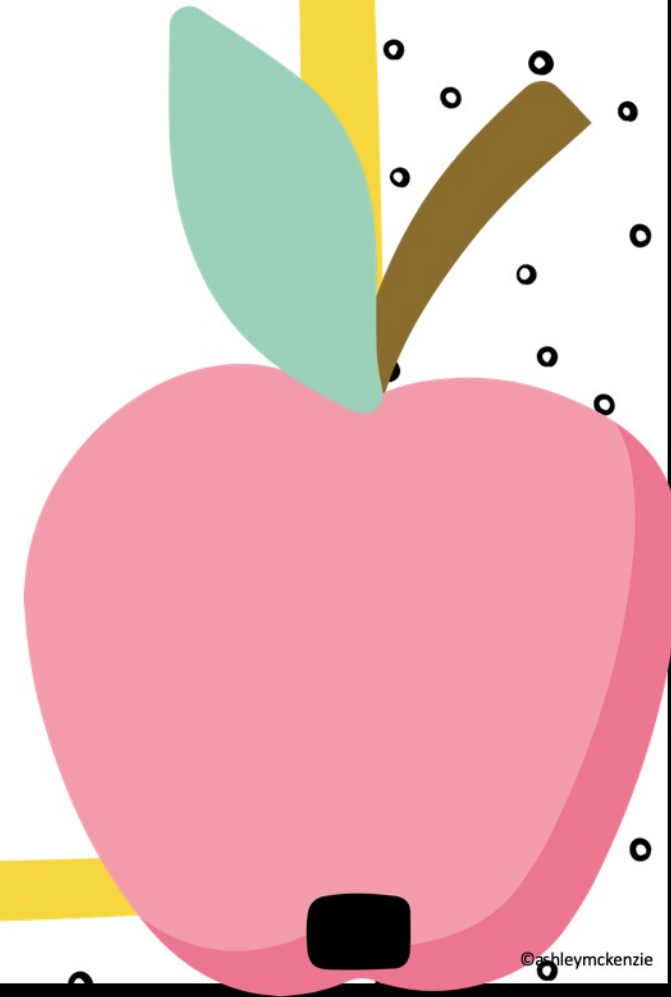
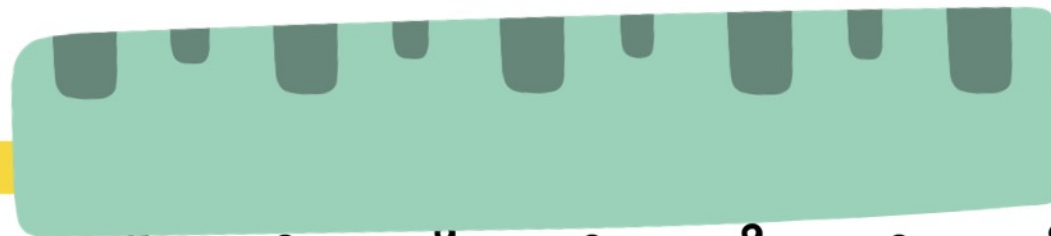
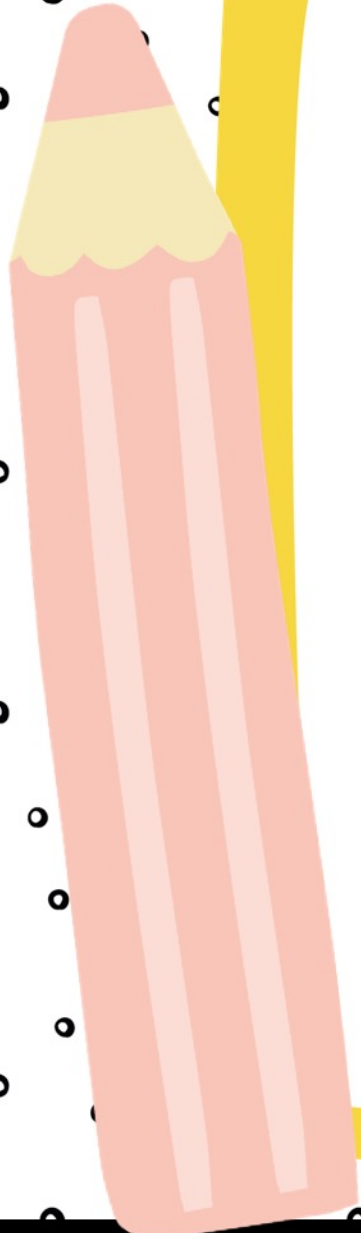

BIRTHDAYS

Each student will be given a poster to complete at home and share on or near their birthday. Parents are invited to attend the celebration. Students are invited to bring a store bought treat to share with the class.

Please do not send party invitations to be passed out at school. (Unless the whole class is invited) Thank you!

LUNCH

Lunch 12:00-12:15

Recess 12:15-12:35

Students will have an assigned table to sit at and will be spaced out.

Consider sending home lunches in disposable bags. If bringing a lunch box, make sure to label it with student name.

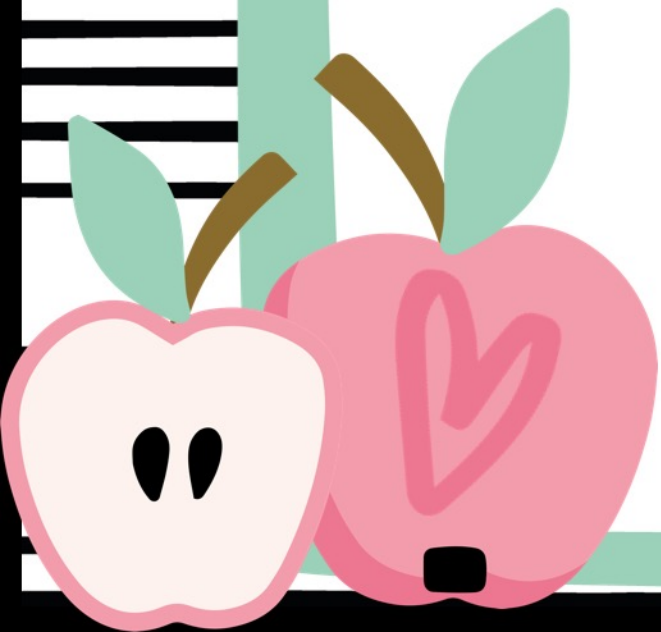

SUPPLIES

If you need to review our class supply list,
you can view it at this link:

<https://burton.davis.k12.ut.us/>

Students are encouraged to bring a water
bottle to keep at their desk.

Thank you for sending in supply donations!
They are much appreciated!

MISC.

Blue take-home folders will be sent home daily. Please view and remove all the papers each night and return the following day.

Students should not bring any toys to recess or school.

Volunteers- I will send out sign ups for classroom helpers and class party helpers throughout the year.

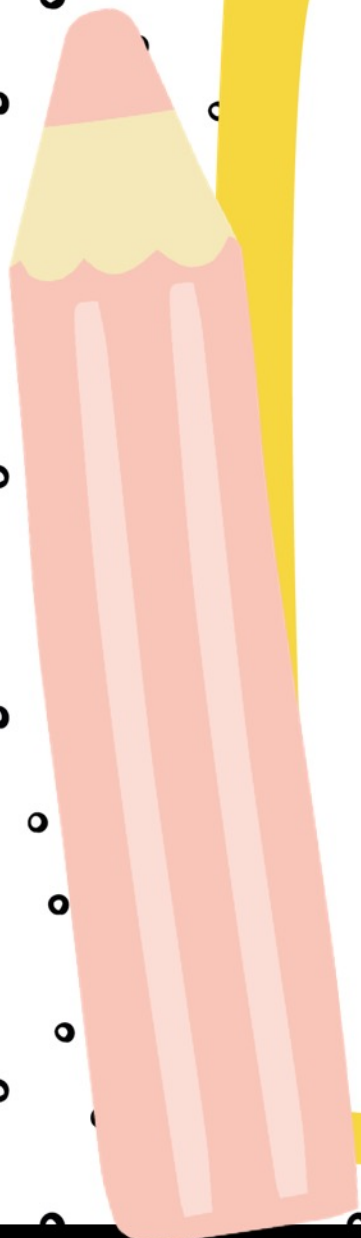

CONTACT INFO

E-mail: kbeutler@dsdmail.net

Phone: 801-402-3150

Office hours: 8:00 a.m.-4:00 p.m.

Best time to contact:

8:00-8:30 a.m., 3:30-4:00 p.m.

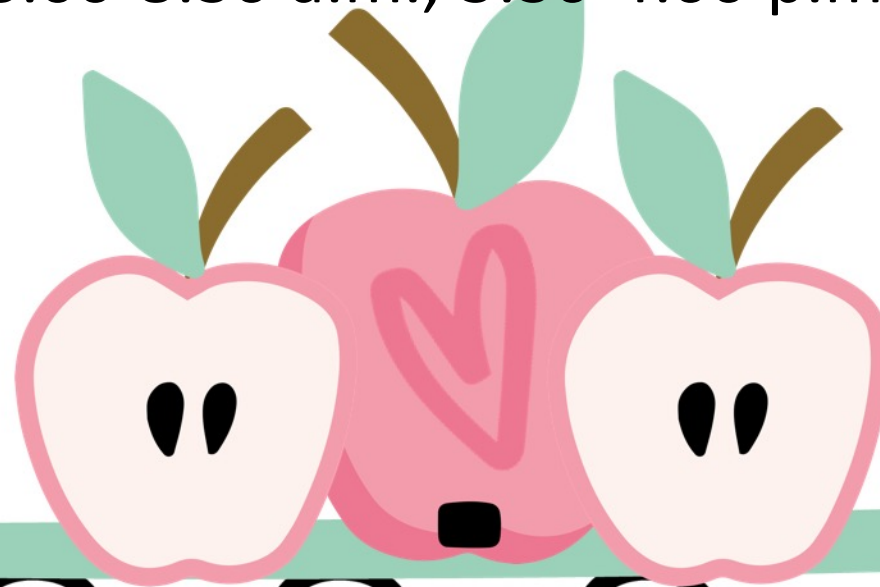

LET'S HAVE A
GREAT YEAR!

